

North Ridge Wind Farm

Towns of Hopkinton and Parishville, St. Lawrence County, New York

Figure 7:
Existing Conditions
Sheet 8 of 10

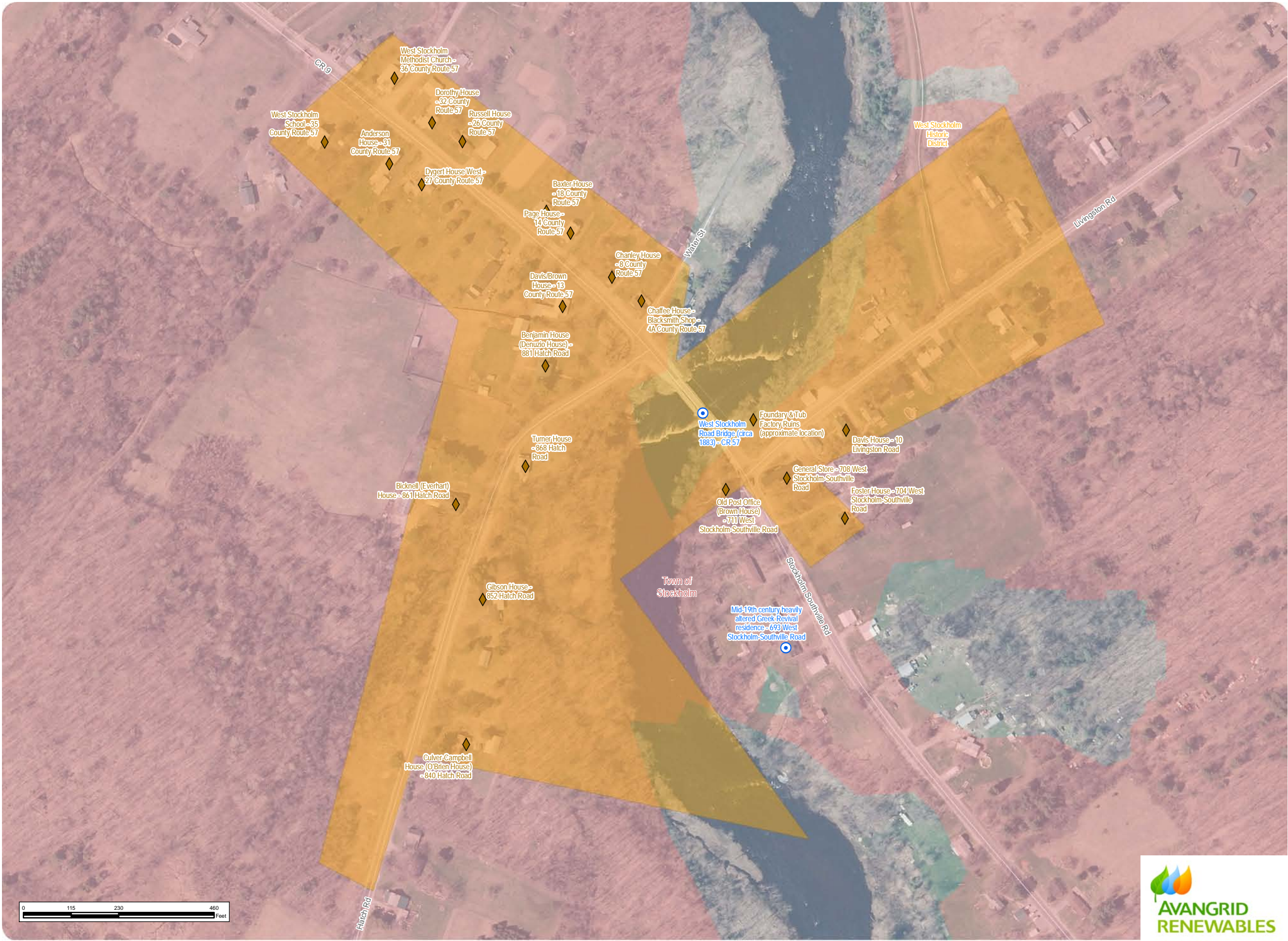

- Wind Turbine
- NRHP-Listed Resource (District)
- NRHP-Eligible Resource
- NRHP Eligibility Undetermined
- Resource Not Previously Surveyed
- NRHP-Listed Resource
- Potential Facility Visibility (Area of Potential Effect for Indirect [Visual] Effects)
- Facility Area
- 5-Mile Study Area
- Adirondack Park Boundary
- Town Boundary

Notes:

1. Basemap: NYSDOP "2014" orthoimagery map service.
2. Potential turbine [or FAA warning light, substation, etc.] visibility based on topography only. Screening effects of buildings, trees or other factors are not accounted for.
3. This map was generated in ArcMap on April 4, 2017.
4. This is a color graphic. Reproduction in grayscale may misrepresent the data.

North Ridge Wind Farm

Towns of Hopkinton and Parishville, St. Lawrence County, New York

Figure 7:
Existing Conditions
Sheet 9 of 10



- Wind Turbine
- NRHP-Listed Resource (District)
- NRHP-Eligible Resource
- NRHP Eligibility Undetermined
- Resource Not Previously Surveyed
- NRHP-Listed Resource
- Potential Facility Visibility (Area of Potential Effect for Indirect [Visual] Effects)
- Facility Area
- 5-Mile Study Area
- Adirondack Park Boundary
- Town Boundary

Notes:
1. Basemap: NYSDOP "2014" orthoimagery map service.
2. Potential turbine [or FAA warning light, substation, etc.] visibility based on topography only. Screening effects of buildings, trees or other factors are not accounted for.
3. This map was generated in ArcMap on April 4, 2017.
4. This is a color graphic. Reproduction in grayscale may misrepresent the data.



www.edrdpc.com



North Ridge Wind Farm

Towns of Hopkinton and Parishville, St. Lawrence County, New York

Figure 7:
Existing Conditions
Sheet 10 of 10

- Wind Turbine
- NRHP-Listed Resource (District)
- NRHP-Eligible Resource
- NRHP Eligibility Undetermined
- Resource Not Previously Surveyed
- NRHP-Listed Resource
- Potential Facility Visibility (Area of Potential Effect for Indirect [Visual] Effects)
- Facility Area
- 5-Mile Study Area
- Adirondack Park Boundary
- Town Boundary

Notes:
1. Basemap: NYSDOP "2014" orthoimagery map service.
2. Potential turbine [or FAA warning light, substation, etc.] visibility based on topography only. Screening effects of buildings, trees or other factors are not accounted for.
3. This map was generated in ArcMap on April 4, 2017.
4. This is a color graphic. Reproduction in grayscale may misrepresent the data.



www.edrdpc.com

Appendix A:

Photographs



Photograph 1

Representative view of existing conditions within Facility Area along State Route 11B, Town of Hopkinton, view to the east.



Photograph 2

Representative view of existing conditions within Facility Area, Moody Road, Town of Parishville, view to the northeast.

North Ridge Wind Farm

Towns of Hopkinton and Parishville, St. Lawrence County, New York

Appendix A: Photographs

April 2017



Photograph 3

Representative view of existing conditions within Facility Area along Santamont Road, Town of Hopkinton, view to the west.



Photograph 4

Representative view of existing conditions within Facility Area along County Route 56, Town of Hopkinton, view to the northwest.

North Ridge Wind Farm

Towns of Hopkinton and Parishville, St. Lawrence County, New York

Appendix A: Photographs

April 2017



Photograph 5

Representative view of existing conditions within Adirondack Park boundary along Lake Ozonia Road, view to the northwest.



Photograph 6

Adirondack Park boundary along State Route 72 at Beebe Road, Town of Hopkinton, view to the northeast.

North Ridge Wind Farm

Towns of Hopkinton and Parishville, St. Lawrence County, New York

Appendix A: Photographs

April 2017



Photograph 7

Representative rural context within five-mile study area, Stockhom-Southville Road, Town of Stockholm, view to the southeast.



Photograph 8

Vernacular Federal-style stone residence located along State Route 11B, view to the south.

North Ridge Wind Farm

Towns of Hopkinton and Parishville, St. Lawrence County, New York

Appendix A: Photographs

April 2017



Photograph 9

Representative view of crossroads hamlet at intersection of State Route 420 and County Route 96, view to the northwest.



Photograph 10

Bridge over St. Regis River, Hamlet of Fort Jackson, view to the south.

North Ridge Wind Farm

Towns of Hopkinton and Parishville, St. Lawrence County, New York

Appendix A: Photographs

April 2017



Photograph 11

Representative view of existing conditions within Hamlet of Hopkinton along State Route 11B, view to the west-southwest.



Photograph 12

Representative view of existing conditions within Hamlet of Hopkinton along State Route 11B, view to the east.

North Ridge Wind Farm

Towns of Hopkinton and Parishville, St. Lawrence County, New York

Appendix A: Photographs

April 2017



Photograph 13

Representative view of existing conditions within Hamlet of Parishville along State Route 72, view to the northeast.



Photograph 14

Representative view of late nineteenth century historic architectural resources along State Route 72 within Hamlet of Parishville, view to the south.

North Ridge Wind Farm

Towns of Hopkinton and Parishville, St. Lawrence County, New York

Appendix A: Photographs

April 2017



Photograph 15

NRHP-Listed Luke Brown House (99NR01509), view to the northeast.



Photograph 16

NRHP-Listed Hopkinton Green Historic District (13NR06476)

View northwest from State Route 11B toward Hopkinton Green (USN 08914.000056, center) and Museum & Library (USN 08914.000059, left).

North Ridge Wind Farm

Towns of Hopkinton and Parishville, St. Lawrence County, New York

Appendix A: Photographs

April 2017



Photograph 17

NRHP-Listed Hopkinton
Green Historic District
(13NR06476)

View north toward
Congregational Church (USN
08914.000057, left) and
Hopkinton Town Hall (USN
08914.000058, right).



Photograph 18

West Stockholm Historic
District (90NR02561)

View northwest along County
Route 9 toward Chafee
House and Blacksmith Shop
(USN 08931.000009, right)
and Chanley House (USN
08931.000024, left).

North Ridge Wind Farm

Towns of Hopkinton and Parishville, St. Lawrence County, New York

Appendix A: Photographs

April 2017

Sheet 9 of 12



Photograph 19

West Stockholm Historic District (90NR02561)

Gibson House (USN 08931.000012), view to the northeast.



Photograph 20

West Stockholm Historic District (90NR02561)

Former General Store, (USN 08931.000023), view to the east.

North Ridge Wind Farm

Towns of Hopkinton and Parishville, St. Lawrence County, New York

Appendix A: Photographs

April 2017



Photograph 21

NRHP-eligible Nicholville Post Office (USN 08914.000055), Hamlet of Nicholville.



Photograph 22

1.5-story red sandstone Greek Revival residence (USN 08931.000063, NRHP eligibility undetermined), Town of Stockholm, view to the west.

North Ridge Wind Farm

Towns of Hopkinton and Parishville, St. Lawrence County, New York

Appendix A: Photographs

April 2017



Photograph 23

Willis Cemetery, Town of Stockholm, view to the east-southeast.



Photograph 24

Circa late nineteenth or early twentieth century rusticated stone bridge over Hopkinton Brook, Town of Hopkinton, view to the south.

North Ridge Wind Farm

Towns of Hopkinton and Parishville, St. Lawrence County, New York

Appendix A: Photographs

April 2017