

Appendix A

Composite Overlay Map

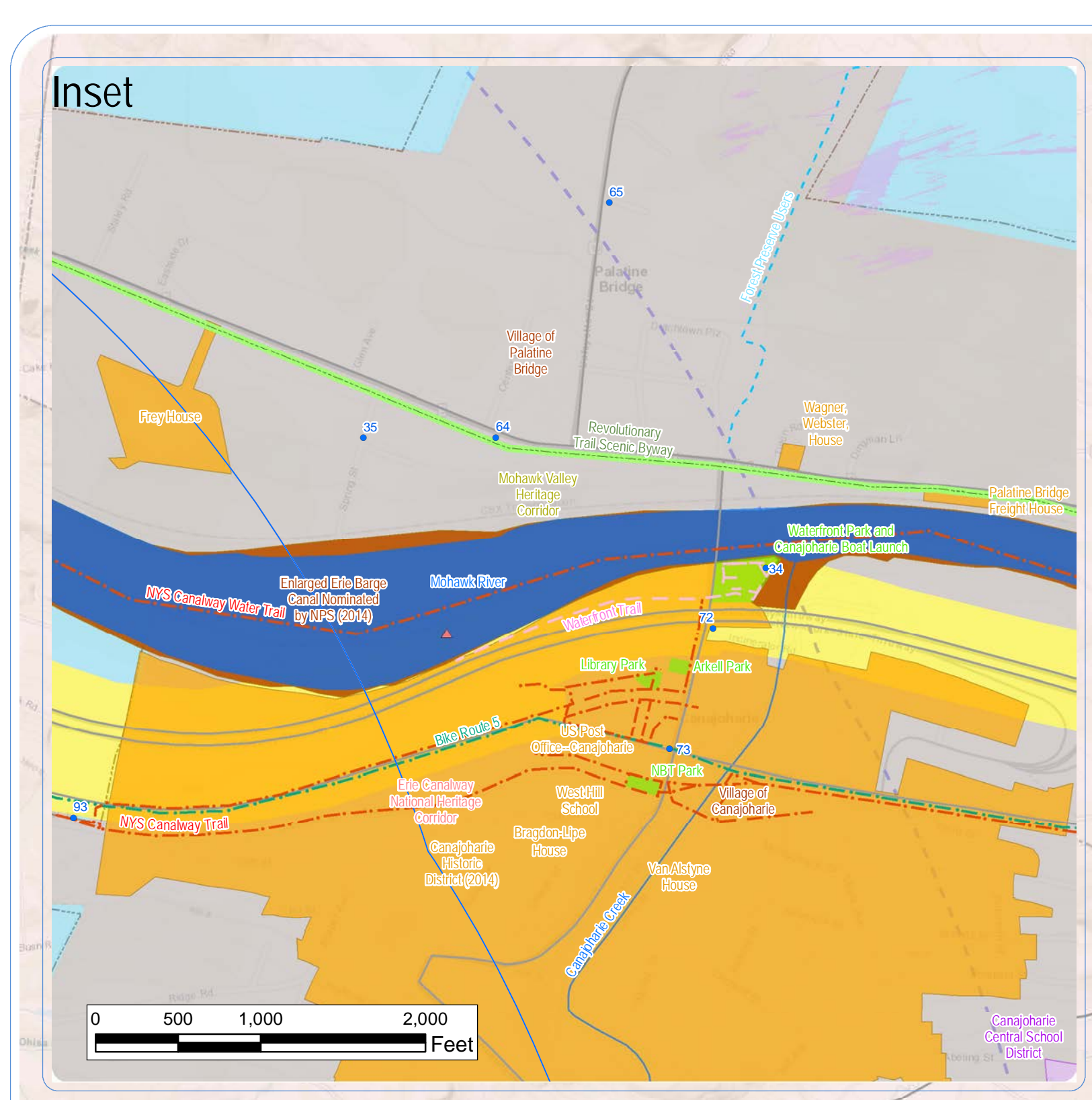
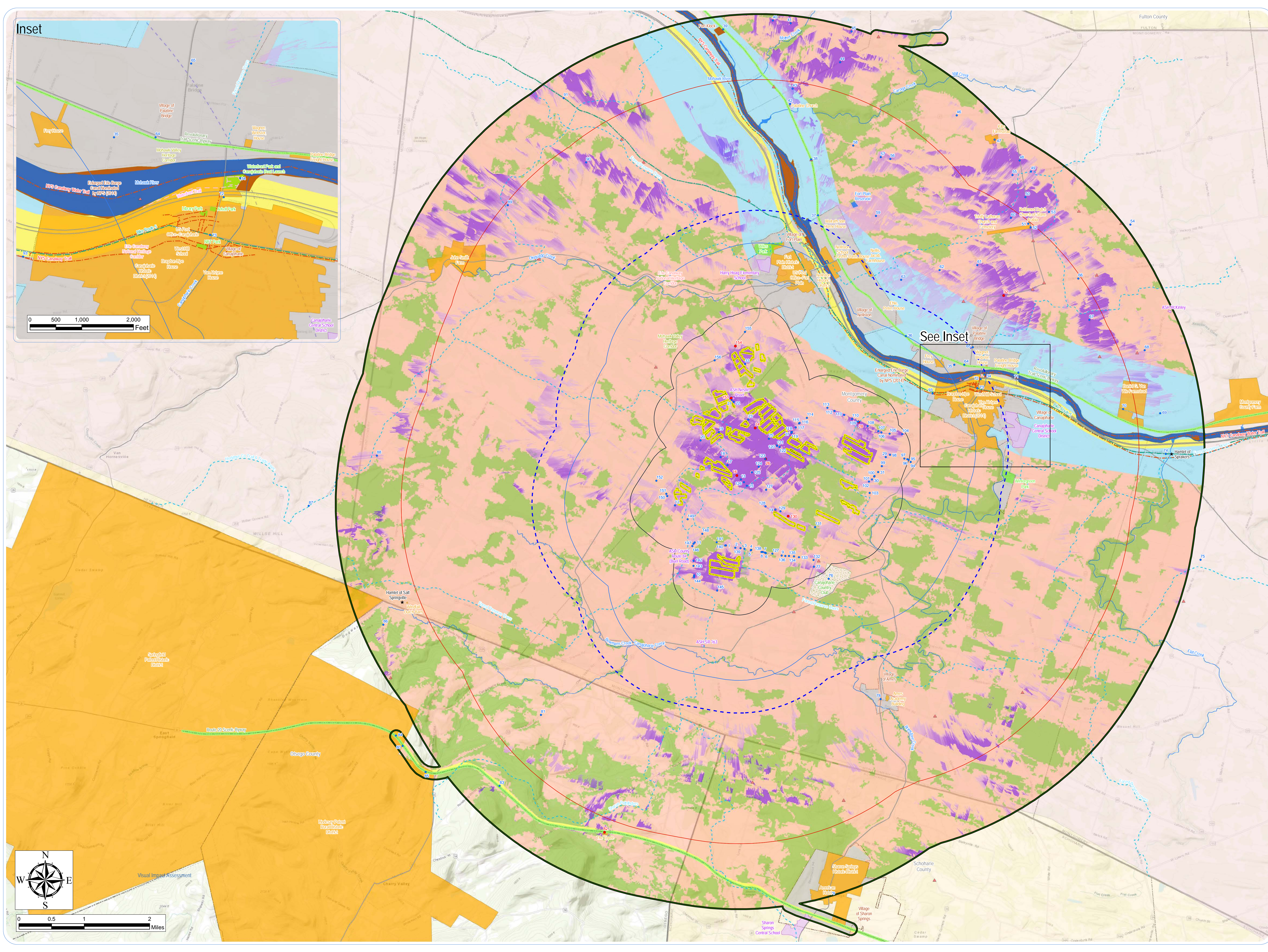

Mohawk Solar

Towns of Canajoharie and
Minden - Montgomery
County, NY

Visual Impact Assessment

Appendix A: Composite Overlay Map

Facility Components and Viewpoints

- Simulation Viewpoint Location
- Viewpoint
- PV Panel Array
- 2-Mile Article 10 Study Area
- Visual Study Area
- Solar Panel Viewshed Analysis
 - Potential Solar Panel Visibility
 - More Panels Potentially Visible
 - Fewer Panels Potentially Visible

Visually Sensitive Resources

- ▲ NRHP-Eligible Resource
- ★ Hamlet
- Local Trail
- Snowmobile Trail
- NYS Trail
- NYS Bike Route
- NYS Scenic Byway
- Major Road
- National Historic Landmark
- NRHP-Listed Resource
- NYSDEC Land
- Local Recreation Area
- Golf Course
- Named Lakes, Rivers, and Streams
- School
- Village Boundary
- National Heritage Area
- NYS Heritage Area

Landscape Similarity Zones

- Rural Uplands
- Forest
- Mohawk Valley
- Village
- Transportation Corridor

Distance Zones

- 0.0 to 0.5 Mile Foreground Distance Zone
- 0.5 to 1.5 Mile Near Middle Ground Distance Zone
- 1.5 to 4.0 Mile Middle Ground Distance Zone
- 4.0 to 5.0 Mile Background Distance Zone

Notes:
1. Basemap: ESRI ArcGIS Online "World Topographic Map" map service.
2. Potential solar panel viewshed visibility is based on the screening effects of topography, vegetation, and man-made structures as represented in the FEMA 2007 and USGS 2014 dataset (resampled to 2 meter resolution). Sample points representing solar panels were placed throughout the prosed array in a grid pattern with a spacing of 200 feet as a basis for this analysis. Viewshed Analysis based on maximum solar panel height of 3.35 meters (11 feet).
3. This map was generated in ArcMap by Environmental Design and Research on May 15, 2019.
4. This is a color graphic. Reproduction in grayscale may misrepresent the data.



Appendix B

Viewpoint Photolog



Viewpoint #1

View looking southeast from County Route 85 (Dygart Road), west of Bowerman Road in the Town of Canajoharie, Rural Upland LSZ



Viewpoint #2

View looking southwest from Bowerman Road, intersection with County Route 85 (Dygart Road) in the Town of Canajoharie, Rural Upland LSZ



Viewpoint #3

View looking southwest from County Route 85 (Dygart Road), east of Bowerman Road in the Town of Canajoharie, Rural Upland LSZ



Viewpoint #4

View looking southwest from County Route 85 (Dygart Road), east of Bowerman Road in the Town of Canajoharie, Rural Upland LSZ



Viewpoint #5

View looking south from County Route 85 (Dygart Road), east of Bowerman Road in the Town of Canajoharie, Rural Upland LSZ



Viewpoint #6

View looking southeast from County Route 85 (Dygart Road), west of Douglas Drive in the Town of Canajoharie, Forest LSZ

Mohawk Solar

Towns of Canajoharie, and Minden, Montgomery County, New York

Visual Impact Assessment | Appendix B: Viewpoint Photolog

Sheet 1 of 27





Viewpoint #7

View looking south from County Route 85 (Dygart Road), west of Douglas Drive in the Town of Canajoharie, Rural Upland LSZ



Viewpoint #8

View looking southwest from County Route 85 (Dygart Road), west of Douglas Drive in the Town of Canajoharie, Rural Upland LSZ



Viewpoint #9

View looking north from intersection of County Route 85 (Dygart Road) and Douglas Road in the Town of Canajoharie, Rural Upland LSZ



Viewpoint #10

View looking east from County Route 84 (Buel Road), north of Flansburg Road in the Town of Canajoharie, Rural Upland LSZ



Viewpoint #11

View looking northwest from State Route 80 (Clinton Road), between County Route 84 (Buel Road) to the south and Tanners Road to the north in the Town of Canajoharie, Rural Upland LSZ



Viewpoint #12

View looking northeast from Tanners Road in the Town of Canajoharie, Rural Upland LSZ

Mohawk Solar

Towns of Canajoharie, and Minden, Montgomery County, New York

Visual Impact Assessment | Appendix B: Viewpoint Photolog

Sheet 2 of 27





Viewpoint #13

View looking west from County Route 86 (Marshall Road), northwest of State Route 80 (Clinton Road) in the Town of Canajoharie, Rural Upland LSZ



Viewpoint #14

View looking southeast from G. Bowerman Road, off of County Route 86 (Marshville Road) in the Town of Canajoharie, Rural Upland LSZ



Viewpoint #15

View looking west from County Route 86 (Marshville Road), southeast of State Route 80 (Clinton Road) in the Town of Canajoharie, Rural Upland LSZ



Viewpoint #16

View looking west from County Route 86 (Marshville Road), northwest of State Route 80 (Clinton Road) in the Town of Canajoharie, Rural Upland LSZ



Viewpoint #17

View looking west from County Route 86 (Marshville Road), northwest of State Route 80 (Clinton Road) in the Town of Canajoharie, Rural Upland LSZ



Viewpoint #18

View looking south from County Route 86 (Marshville Road), northwest of State Route 80 (Clinton Road) in the Town of Canajoharie, Rural Upland LSZ

Mohawk Solar

Towns of Canajoharie, and Minden, Montgomery County, New York

Visual Impact Assessment | Appendix B: Viewpoint Photolog

Sheet 3 of 27





Viewpoint #19

View looking southeast from Dunkel Road, southeast of Colgrove Road, off of County Route 86 (Marshville Road) in the Town of Canajoharie, Rural Upland LSZ



Viewpoint #20

View looking northeast from Colgrove Road, north of Dunkel Road, off of County Route 86 (Marshville Road) in the Town of Minden, Rural Upland LSZ



Viewpoint #21

View looking south from Nestle Road in the Town of Minden, Rural Upland LSZ



Viewpoint #22

View looking southwest from Nestle Road in the Town of Minden, Rural Upland LSZ



Viewpoint #23

View looking east from Nestle Road, north of G Jones Road in the Town of Canajoharie, Rural Upland LSZ



Viewpoint #24

View looking east from Nestle Road, north of G Jones Road in the Town of Canajoharie, Rural Upland LSZ

Mohawk Solar

Towns of Canajoharie, and Minden, Montgomery County, New York

Visual Impact Assessment | Appendix B: Viewpoint Photolog

Sheet 4 of 27





Viewpoint #25

View looking northeast from Nestle Road, at intersection with G Jones Road in the Town of Canajoharie, Rural Upland LSZ



Viewpoint #26

View looking north from H Jones Road, adjacent to State Route 80 (Clinton Road) in the Town of Canajoharie, Rural Upland LSZ



Viewpoint #27

View looking south from State Route 80 (Clinton Road), north of Nestle Road in the Town of Canajoharie, Rural Upland LSZ

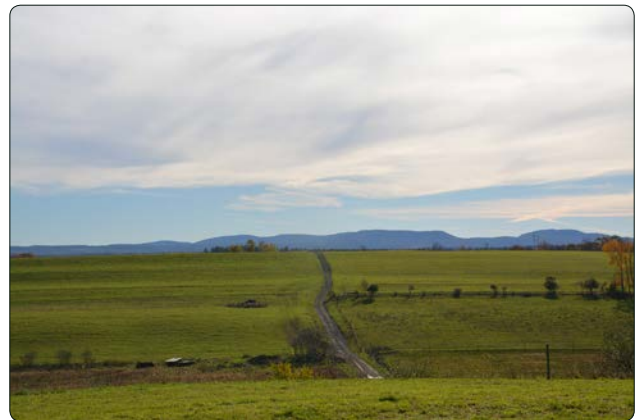

Viewpoint #28

View looking southwest from Seebers Lane, southeast of State Route 80 (Clinton Road) in the Town of Canajoharie, Rural Upland LSZ



Viewpoint #29

View looking south from Fredricks Street, north of Jennings Road in the Town of Canajoharie, Rural Upland LSZ



Viewpoint #30

View looking northwest from Fredricks Street, north of Jennings Road in the Town of Canajoharie, Rural Upland LSZ

Mohawk Solar

Towns of Canajoharie, and Minden, Montgomery County, New York

Visual Impact Assessment | Appendix B: Viewpoint Photolog

Sheet 5 of 27





Viewpoint #31

View looking east from Fredricks Street, north of Jennings Road in the Town of Canajoharie, Rural Upland LSZ



Viewpoint #32

View looking southwest from State Route 10 (Ephratah Road), east of Gerhartz Street in the Town of Palatine, Rural Upland LSZ



Viewpoint #33

View looking north from Moyer Drive, south of State Route 163 (Cherry Valley Road) in the Town of Minden, Rural Upland LSZ



Viewpoint #34

View looking southwest from Canajoharie Riverfront Park/Waterfront Trail in the Village of Canajoharie, Transportation Corridor LSZ



Viewpoint #35

View looking southwest from Spring Street / Lock 14 in the Village of Palatine Bridge, Village LSZ



Viewpoint #36

View looking southwest from State Route 5 at the retired El Rancho Drive-In Theater in the Town of Palatine, Mohawk Valley LSZ

Mohawk Solar

Towns of Canajoharie, and Minden, Montgomery County, New York

Visual Impact Assessment | Appendix B: Viewpoint Photolog

Sheet 6 of 27





Viewpoint #37

View looking south from State Route 5 at Budnick Road in the Village of Nelliston, Village LSZ



Viewpoint #38

View looking northeast from State Route 5 at Fort Wagner in the Town of Palatine, Mohawk Valley LSZ



Viewpoint #39

View looking south from State Route 5 at Fort Klock in the Town of St. Johnsville, Mohawk Valley LSZ



Viewpoint #40

View looking south from State Route 67 (New Turnpike Road) in the Town of St. Johnsville, Rural Upland LSZ



Viewpoint #41

View looking south from State Route 67 (New Turnpike Road) at County Route 54 (Fox Road) in the Town of St. Johnsville, Rural Upland LSZ



Viewpoint #42

View looking south from Old Mill Road at Palatine Church in the Town of Palatine, Mohawk Valley LSZ

Mohawk Solar

Towns of Canajoharie, and Minden, Montgomery County, New York

Visual Impact Assessment | Appendix B: Viewpoint Photolog

Sheet 7 of 27





Viewpoint #43

View looking south from Palatine Church Road south in the Town of Palatine, Mohawk Valley LSZ



Viewpoint #44

View looking south from Palatine Church Road north in the Town of Palatine, Rural Upland LSZ



Viewpoint #45

View looking southwest from New York State Route 67 (New Turnpike Road) in the Town of St. Johnsville, Rural Upland LSZ



Viewpoint #46

View looking southwest from County Route 47 (Nellis Road) in the Town of Palatine, Rural Upland LSZ



Viewpoint #47

View looking southwest from Kilts Road at Kilts Homestead in the Town of Palatine, Rural Upland LSZ



Viewpoint #48

View looking southwest from New York State Route 10 (Ephratah Road) in the Town of Palatine, Rural Upland LSZ

Mohawk Solar

Towns of Canajoharie, and Minden, Montgomery County, New York

Visual Impact Assessment | Appendix B: Viewpoint Photolog

Sheet 8 of 27





Viewpoint #49

View looking southwest from County Route 34 (Stone Arabia Road) at Snowmobile Trail in the Town of Palatine, Rural Upland LSZ



Viewpoint #50

View looking southwest from New York State Route 10 (Ephratah Road) in the Town of Palatine, Rural Upland LSZ



Viewpoint #51

View looking southwest from State Route 10 (Ephratah Road) Reformed Dutch Church of Stone Arabia in the Town of Palatine, Rural Upland LSZ



Viewpoint #52

View looking southwest from State Route 10 (Ephratah Road), Trinity Lutheran Church and Cemetery in the Town of Palatine, Rural Upland LSZ



Viewpoint #53

View looking southwest from County Route 33 (Hickory Hill Road) in the Town of Palatine, Rural Upland LSZ



Viewpoint #54

View looking southwest from County Route 33 (Hickory Hill Road) in the Town of Palatine, Forest LSZ

Mohawk Solar

Towns of Canajoharie, and Minden, Montgomery County, New York

Visual Impact Assessment | Appendix B: Viewpoint Photolog

Sheet 9 of 27





Viewpoint #55

View looking southwest from County Route 34 (Stone Arabia Road) at public works in the Town of Palatine, Rural Upland LSZ



Viewpoint #56

View looking south from County Route 34 (Stone Arabia Road) in the Town of Palatine, Rural Upland LSZ



Viewpoint #57

View looking south from County Route 34 (Stone Arabia Road) in the Town of Palatine, Rural Upland LSZ



Viewpoint #58

View looking south from County Route 34 (Stone Arabia Road) at County Route 48 (Wagners Hollow Road) in the Town of Palatine, Rural Upland LSZ



Viewpoint #59

View looking south from Budnick Road in the Town of Palatine, Rural Upland LSZ



Viewpoint #60

View looking southwest from County Route 34 (Stone Arabia Road) in the Town of Palatine, Rural Upland LSZ

Mohawk Solar

Towns of Canajoharie, and Minden, Montgomery County, New York

Visual Impact Assessment | Appendix B: Viewpoint Photolog

Sheet 10 of 27





Viewpoint #61

View looking southwest from Gerhartz Road in the Town of Palatine, Rural Upland LSZ



Viewpoint #62

View looking southwest from County Road 85 (Dygert Road) in the Town of Palatine, Rural Upland LSZ



Viewpoint #63

View looking southwest from County Road 85 (Dygert Road) in the Town of Palatine, Mohawk Valley LSZ



Viewpoint #64

View looking southwest from State Route 5 (Grand Street) at Center Street in the Village of Palatine Bridge, Village LSZ



Viewpoint #65

View looking south from New York State Route 10 (Ephratah Road) at Carman Court in the Village of Palatine Bridge, Village LSZ



Viewpoint #66

View looking southwest from County Route 43 (Dillenbeck Road) at County Route 45 (Caswell Road) in the Town of Palatine, Rural Upland LSZ

Mohawk Solar

Towns of Canajoharie, and Minden, Montgomery County, New York

Visual Impact Assessment | Appendix B: Viewpoint Photolog

Sheet 11 of 27





Viewpoint #67

View looking southwest from County Route 45 (Caswell Road) in the Town of Palatine, Rural Upland LSZ

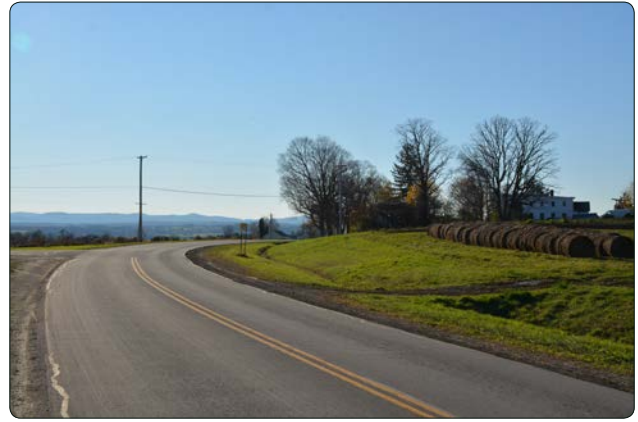

Viewpoint #68

View looking southwest from County Route 42 (McKinley Road) at County Route 44 (Brower Road) in the Town of Palatine, Rural Upland LSZ



Viewpoint #69

View looking southwest from County Route 44 (Brower Road) in the Town of Palatine, Mohawk Valley LSZ



Viewpoint #70

View looking southwest from County Route 44 (Brower Road) in the Town of Palatine, Mohawk Valley LSZ



Viewpoint #71

View looking southwest from State Route 5 (East Grand Street) at County Route 42 (McKinley Road) in the Town of Palatine, Mohawk Valley LSZ



Viewpoint #72

View looking southwest from Interstate 90 in the Village of Canajoharie, Transportation Corridor LSZ

Mohawk Solar

Towns of Canajoharie, and Minden, Montgomery County, New York

Visual Impact Assessment | Appendix B: Viewpoint Photolog

Sheet 12 of 27





Viewpoint #73

View looking south from State Route 10 (Church Street), Canajoharie Historic District in the Village of Canajoharie, Village LSZ



Viewpoint #74

View looking west from State Route 5S, Village of Sprakers in the Town of Root, Mohawk Valley LSZ



Viewpoint #75

View looking west from Rappa Road in the Town of Root, Rural Upland LSZ



Viewpoint #76

View looking west from Golf Club Road, Canajoharie Golf and Country Club in the Town of Canajoharie, Rural Upland LSZ



Viewpoint #77

View looking west from Herrick Street, Canajoharie Golf and Country Club in the Town of Canajoharie, Rural Upland LSZ



Viewpoint #78

View looking Northwest from State Route 10 (Ames Road) at Country Route 88 (West Ames Road) & County Route 89 (Latimer Hill Road) in the Village of Canajoharie, Village LSZ

Mohawk Solar

Towns of Canajoharie, and Minden, Montgomery County, New York

Visual Impact Assessment | Appendix B: Viewpoint Photolog

Sheet 13 of 27





Viewpoint #79

View looking north from State Route 10 (Main Street), Village of Sharon Springs in the Village of Sharon, Village LSZ



Viewpoint #80

View looking northeast from Route 20 Scenic Byway, eastbound in the Town of Cherry Valley, LSZ

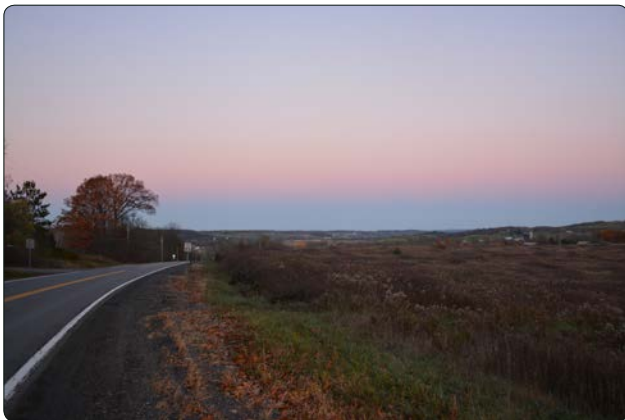

Viewpoint #81

View looking northeast from County Route 32 in the Town of Cherry Valley, LSZ



Viewpoint #82

View looking North from Route 20 Scenic Byway - The Tepee parking lot in the Town of Cherry Valley, Transportation LSZ



Viewpoint #82

View looking North from Route 20 Scenic Byway - The Tepee parking lot in the Town of Cherry Valley, Transportation LSZ



Viewpoint #83

View looking Northeast from Route 20 Scenic Byway - Rest stop in the Town of Cherry Valley, Transportation LSZ

Mohawk Solar

Towns of Canajoharie, and Minden, Montgomery County, New York

Visual Impact Assessment | Appendix B: Viewpoint Photolog

Sheet 14 of 27





Viewpoint #84

View looking East-Northeast from Route 20 Scenic Byway - ½ mile to Cherry Valley exit in the Town of Cherry Valley, Transportation LSZ



Viewpoint #85

View looking Northeast from Route 20 Scenic Byway - Cherry Valley exit in the Town of Cherry Valley, Transportation LSZ



Viewpoint #86

View looking East-Northeast from Salt Springville Road, South of County Highway 31 in the Town of Cherry Valley, Forest LSZ



Viewpoint #87

View looking East-Northeast from Gros Road - Snowmobile trail in the Town of Stark, Rural Upland LSZ



Viewpoint #88

View looking East-Southeast from Brookmans Corners Road, North of Starkville Road in the Town of Minden, Rural Upland LSZ



Viewpoint #89

View looking Southeast from Paris Road, North of Fordsbush Road in the Town of Minden, Rural Upland LSZ

Mohawk Solar

Towns of Canajoharie, and Minden, Montgomery County, New York

Visual Impact Assessment | Appendix B: Viewpoint Photolog

Sheet 15 of 27





Viewpoint #90

View looking South-Southeast from Paris Road, North of Sanders Road in the Town of Minden, Rural Upland LSZ



Viewpoint #91

View looking South-Southeast from State Route 5S (Revolutionary Trail), North of Sanders Road in the Town of Minden, Rural Upland LSZ



Viewpoint #92

View looking South-Southeast from State Route 5S (Canal Street) in the Village of Fort Plain, Village LSZ



Viewpoint #93

View looking West from Erie Canalway Trail parking lot in the Village of Canajoharie, Village LSZ



Viewpoint #94

View looking West-Southwest from 112 Tollgate Road in the Town of Canajoharie, Rural Upland LSZ



Viewpoint #95

View looking West-Northwest from 126 Tollgate Road in the Town of Canajoharie, Rural Upland LSZ

Mohawk Solar

Towns of Canajoharie, and Minden, Montgomery County, New York

Visual Impact Assessment | Appendix B: Viewpoint Photolog

Sheet 16 of 27





Viewpoint #96

View looking West-Southwest from 127 Tollgate Road in the Town of Canajoharie, Rural Upland LSZ



Viewpoint #97

View looking Southwest from 196 Fredricks Street in the Town of Canajoharie, Rural Upland LSZ



Viewpoint #98

View looking South from 239 Fredricks Street in the Town of Canajoharie, Rural Upland LSZ



Viewpoint #99

View looking East-Northeast from 288 Fredricks Street in the Town of Canajoharie, Rural Upland LSZ



Viewpoint #100

View looking North-Northwest from 325 Fredricks Street in the Town of Canajoharie, Rural Upland LSZ



Viewpoint #101

View looking North-Northeast from 337 Fredricks Street in the Town of Canajoharie, Rural Upland LSZ

Mohawk Solar

Towns of Canajoharie, and Minden, Montgomery County, New York

Visual Impact Assessment | Appendix B: Viewpoint Photolog

Sheet 17 of 27





Viewpoint #102

View looking North-Northeast from Jennings Road in the Town of Canajoharie, Rural Upland LSZ



Viewpoint #103

View looking North-Northwest from Fredricks Street in the Town of Canajoharie, Rural Upland LSZ



Viewpoint #104

View looking Southwest from County Road 87 (240 Seebers Lane) in the Town of Canajoharie, Rural Upland LSZ



Viewpoint #105

View looking Southwest from County Road 87 (281 Seebers Lane) in the Town of Canajoharie, Rural Upland LSZ

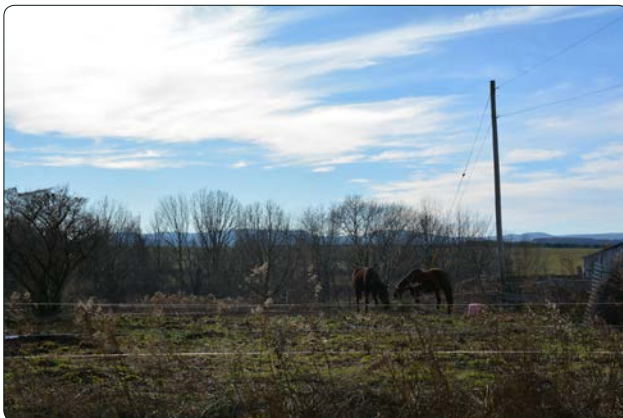

Viewpoint #106

View looking South-Southwest from County Road 87 (Seebers Lane) in the Town of Canajoharie, Rural Upland LSZ



Viewpoint #107

View looking Southwest from County Road 87 (311 Seebers Lane) in the Town of Canajoharie, Rural Upland LSZ

Mohawk Solar

Towns of Canajoharie, and Minden, Montgomery County, New York

Visual Impact Assessment | Appendix B: Viewpoint Photolog

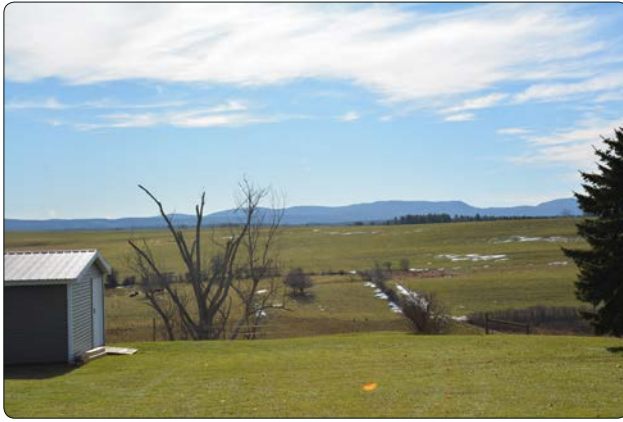

Viewpoint #108

View looking South-Southwest from County Road 87 (Seebers Lane) in the Town of Canajoharie, Rural Upland LSZ



Viewpoint #109

View looking South-Southwest from County Road 87 (394 Seebers Lane) in the Town of Canajoharie, Rural Upland LSZ



Viewpoint #110

View looking South-Southwest from County Road 87 (416 Seebers Lane) in the Town of Canajoharie, Rural Upland LSZ



Viewpoint #110

View looking South-Southeast from County Road 87 (431 Seebers Lane) in the Town of Canajoharie, Rural Upland LSZ



Viewpoint #112

View looking South-Southeast from County Road 87 (464 Seebers Lane) in the Town of Canajoharie, Rural Upland LSZ



Viewpoint #113

View looking West-Southwest from County Road 87 (Seebers Lane) in the Town of Canajoharie, Rural Upland LSZ

Mohawk Solar

Towns of Canajoharie, and Minden, Montgomery County, New York

Visual Impact Assessment | Appendix B: Viewpoint Photolog

Sheet 19 of 27





Viewpoint #114

View looking West from County Road 80 (486/487 Clinton Road) in the Town of Canajoharie, Rural Upland LSZ



Viewpoint #115

View looking Southeast from County Road 80 (520 Clinton Road) in the Town of Canajoharie, Rural Upland LSZ



Viewpoint #116

View looking Northeast from County Road 80 (Clinton Road) in the Town of Canajoharie, Rural Upland LSZ



Viewpoint #117

View looking South-Southeast from County Road (533 Clinton Road) in the Town of Canajoharie, Rural Upland LSZ



Viewpoint #118

View looking South-Southwest from County Road (551 Clinton Road/554 Clinton Road) in the Town of Canajoharie, Rural Upland LSZ



Viewpoint #119

View looking South-Southwest from County Road (560 Clinton Road) in the Town of Canajoharie, Rural Upland LSZ

Mohawk Solar

Towns of Canajoharie, and Minden, Montgomery County, New York

Visual Impact Assessment | Appendix B: Viewpoint Photolog

Sheet 20 of 27





Viewpoint #120

View looking North-Northwest from 435 Nestle Road in the Town of Canajoharie, Rural Upland LSZ



Viewpoint #121

View looking North-Northwest from Nestle Road in the Town of Canajoharie, Rural Upland LSZ



Viewpoint #122

View looking East-Northeast from County Road 80 (616 Clinton Road) in the Town of Canajoharie, Rural Upland LSZ



Viewpoint #123

View looking North-Northeast from H Jones Road in the Town of Canajoharie, Rural Upland LSZ



Viewpoint #124

View looking Northeast from County Road 80 (701 Clinton Road/699 Clinton Road) in the Town of Canajoharie, Rural Upland LSZ



Viewpoint #125

View looking North-Northeast from County Road 80 (730 Clinton Road) in the Town of Canajoharie, Rural Upland LSZ

Mohawk Solar

Towns of Canajoharie, and Minden, Montgomery County, New York

Visual Impact Assessment | Appendix B: Viewpoint Photolog

Sheet 21 of 27





Viewpoint #126

View looking West-Northwest from County Road 86 (Marshville Road), South of County Road 80 (Clinton Road) in the Town of Canajoharie, Rural Upland LSZ



Viewpoint #127

View looking South-Southeast from Jewell Road in the Town of Canajoharie, Rural Upland LSZ



Viewpoint #128

View looking East-Southeast from County Road 80 (492 Marshville Road) in the Town of Canajoharie, Rural Upland LSZ



Viewpoint #129

View looking Southwest from County Road 80 (555 Marshville Road) in the Town of Canajoharie, Rural Upland LSZ



Viewpoint #130

View looking West-Northwest from County Road 80 (579 Marshville Road) in the Town of Canajoharie, Rural Upland LSZ



Viewpoint #131

View looking West-Northwest from County Road 80 (674 Marshville Road) in the Town of Canajoharie, Forest LSZ

Mohawk Solar

Towns of Canajoharie, and Minden, Montgomery County, New York

Visual Impact Assessment | Appendix B: Viewpoint Photolog



Viewpoint #132

View looking Northwest from County Road 85 (445 Dygert Road) in the Town of Canajoharie, Rural Upland LSZ



Viewpoint #133

View looking Southwest from County Road 85 (410 Dygert Road) in the Town of Canajoharie, Rural Upland LSZ



Viewpoint #134

View looking South-Southwest from County Road 85 (390 Dygert Road) in the Town of Canajoharie, Forest LSZ



Viewpoint #135

View looking South-Southwest from County Road 85 (376 Dygert Road) in the Town of Canajoharie, Forest LSZ



Viewpoint #136

View looking West-Southwest from County Road 85 (368, 359 Dygert Road) in the Town of Canajoharie, Forest LSZ

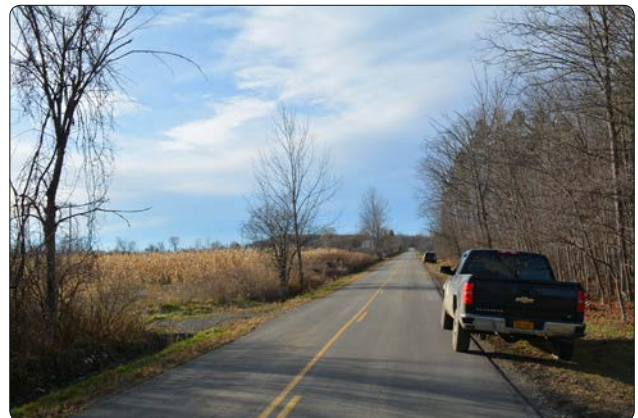

Viewpoint #127

View looking West-Southwest from County Road 85 (329 Dygert Road) in the Town of Canajoharie, Forest LSZ

Mohawk Solar

Towns of Canajoharie, and Minden, Montgomery County, New York

Visual Impact Assessment | Appendix B: Viewpoint Photolog



Viewpoint #138

View looking South-Southeast from County Road 85 (307 Dygert Road) in the Town of Canajoharie, Rural Upland LSZ



Viewpoint #139

View looking South-Southeast from County Road 85 (228 Dygert Road) in the Town of Canajoharie, Rural Upland LSZ



Viewpoint #140

View looking South-East from County Road 85 (170 Dygert Road) in the Town of Canajoharie, Rural Upland LSZ



Viewpoint #141

View looking Southeast from County Road 85 (147 Dygert Road) in the Town of Canajoharie, Forest LSZ



Viewpoint #142

View looking East-Southeast from County Road 84 (148 Buel Road) in the Town of Canajoharie, Rural Upland LSZ



Viewpoint #143

View looking Northeast from County Road 84 (Buel Road) in the Town of Canajoharie, Rural Upland LSZ

Mohawk Solar

Towns of Canajoharie, and Minden, Montgomery County, New York

Visual Impact Assessment | Appendix B: Viewpoint Photolog

Sheet 24 of 27





Viewpoint #144

View looking East-Northeast from County Road 84 (208 Buel Road) in the Town of Canajoharie, Rural Upland LSZ



Viewpoint #145

View looking North-Northwest from Flansburg Road in the Town of Canajoharie, Rural Upland LSZ



Viewpoint #146

View looking North-Northeast from intersection of County Road 84 (Buel Road) and County Road 80 (Clinton Road) in the Town of Canajoharie, Rural Upland LSZ



Viewpoint #147

View looking North-Northeast from County Road 80 (Clinton Road) in the Town of Canajoharie, Rural Upland LSZ



Viewpoint #148

View looking North-Northeast from Tanners Road in the Town of Canajoharie, Forest LSZ



Viewpoint #149

View looking North-Northwest from 324 Tanners Road in the Town of Canajoharie, Forest LSZ

Mohawk Solar

Towns of Canajoharie, and Minden, Montgomery County, New York

Visual Impact Assessment | Appendix B: Viewpoint Photolog

Sheet 25 of 27





Viewpoint #150

View looking Northeast from 220 Tanners Road in the Town of Canajoharie, Rural Upland LSZ



Viewpoint #151

View looking East-Northeast from 219 Tanners Road in the Town of Canajoharie, Rural Upland LSZ



Viewpoint #152

View looking Northeast from 171 Tanners Road in the Town of Minden, Rural Upland LSZ



Viewpoint #153

View looking West-Southwest from Nestle Road in the Town of Minden, Rural Upland LSZ



Viewpoint #154

View looking South-Southwest from State Route 163 (Cherry Valley Road) in the Town of Minden, Rural Upland LSZ



Viewpoint #155

View looking South from State Route 163 (Cherry Valley Road) in the Town of Minden, Rural Upland LSZ

Mohawk Solar

Towns of Canajoharie, and Minden, Montgomery County, New York

Visual Impact Assessment | Appendix B: Viewpoint Photolog

Sheet 26 of 27





Viewpoint #156

View looking Northeast from State Route 163 (Cherry Valley Road) in the Town of Minden, Rural Upland LSZ

Mohawk Solar

Towns of Canajoharie, and Minden, Montgomery County, New York

Visual Impact Assessment | Appendix B: Viewpoint Photolog

Sheet 27 of 27



Appendix C

Sensitive Sites Visibility Analysis

| Visually Sensitive Resource | Location | | VP Number ¹ | Distance ² Miles from Nearest Project Component | Distance Zone <div><div></div> Foreground</div> <div><div></div> Midground</div> <div><div></div> Background</div> | Project Visibility | |
|--|---|----------------------|------------------------|--|---|--|---|
| | Town | County | | | | +Visible - Not Visible +/- Partially Visible | |
| | | | | | | DEM Viewshed (Topography Only) | DSM Viewshed (Topography, Structures, and Vegetation) |
| Properties of Historic Significance | | | | | | | |
| National Historic Landmarks (NHL) | | | | | | | |
| Enlarged Erie Barge Canal Nominated by NPS (2014) | Johnsville | Herkimer, Montgomery | 34 | 1.3 | <div></div> | +/- | - |
| Fort Klock | St Johnsville | Montgomery | 39 | 4.7 | <div></div> | +/- | - |
| Properties Listed in the National or State Register of Historic Places | | | | | | | |
| Fort Plain Historic District | Minden | Montgomery | 92 | 0.9 | <div></div> | +/- | - |
| Canajoharie Historic District (2014) | Canajoharie | Montgomery | 34, 72, 73 | 1.2 | <div></div> | +/- | - |
| US Post Office--Fort Plain | Minden | Montgomery | | 1.3 | <div></div> | - | - |
| Nelliston Historic District | Palatine | Montgomery | | 1.5 | <div></div> | +/- | - |
| Frey House | Palatine | Montgomery | | 1.6 | <div></div> | +/- | - |
| Bragdon-Lipe House | Canajoharie | Montgomery | | 1.7 | <div></div> | +/- | - |
| Lasher-Davis House | Palatine | Montgomery | | 1.8 | <div></div> | + | - |
| West Hill School | Canajoharie | Montgomery | | 1.8 | <div></div> | +/- | - |
| Van Alstyne House | Canajoharie | Montgomery | | 1.8 | <div></div> | - | - |
| Nelliston School | Palatine | Montgomery | | 1.8 | <div></div> | + | - |
| Nellis, Jacob, Farmhouse | Palatine | Montgomery | | 1.8 | <div></div> | +/- | +/- |
| US Post Office--Canajoharie | Canajoharie | Montgomery | | 1.8 | <div></div> | + | - |
| Waterman-Gramps House | Palatine | Montgomery | | 1.9 | <div></div> | + | - |
| Ehle, Peter, House | Palatine | Montgomery | | 1.9 | <div></div> | + | - |
| Walrath-Van Horne House | Palatine | Montgomery | | 2.0 | <div></div> | + | - |
| Wagner, Webster, House | Palatine | Montgomery | | 2.2 | <div></div> | + | - |
| Palatine Bridge Freight House | Palatine | Montgomery | | 2.3 | <div></div> | + | - |
| Ames Academy Building | Canajoharie | Montgomery | | 2.7 | <div></div> | + | - |
| Palatine Church | Palatine | Montgomery | 42 | 3.7 | <div></div> | + | + |
| Trinity Lutheran Church and Cemetery | Palatine | Montgomery | 52 | 3.7 | <div></div> | +/- | +/- |
| Daniel G. Van Wie Farmstead | Palatine | Montgomery | 70 | 3.8 | <div></div> | +/- | +/- |
| John Smith Farm | Minden | Montgomery | | 3.9 | <div></div> | +/- | +/- |
| Reformed Dutch Church of Stone Arabia | Palatine | Montgomery | 51 | 4.2 | <div></div> | + | +/- |
| The Teepee | Cherry Valley | Otsego | 82 | 4.2 | <div></div> | + | +/- |
| Windfall Dutch Barn | Minden | Montgomery | | 4.4 | <div></div> | - | - |
| Sharon Springs Historic District | Sharon | Schoharie | 79 | 4.4 | <div></div> | +/- | +/- |
| Kilts Farmstead | Palatine | Montgomery | 47 | 4.7 | <div></div> | +/- | +/- |
| Springfield Patent Historic District | Cherry Valley, Minden, Springfield, Stark | Otsego | | 4.7 | <div></div> | +/- | +/- |
| Lindesay Patent Rural Historic District | Cherry Valley, Springfield | Otsego | 80, 84, 85 | 4.9 | <div></div> | +/- | +/- |
| Montgomery County Farm | Palatine | Montgomery | | 4.9 | <div></div> | +/- | - |
| American Hotel | Sharon | Schoharie | | 5.1 | <div></div> | - | - |
| Properties Eligible for Listing in the National or State Register of Historic Places | | | | | | | |
| 122 G. Bowerman Road | Canajoharie | Montgomery | 14, 128, 129 | 0.0 | <div></div> | + | +/- |
| 462 Herrick Street | Canajoharie | Montgomery | 77, 132 | 0.3 | <div></div> | +/- | +/- |
| 620 Freysbush Road | Minden | Montgomery | | 0.8 | <div></div> | +/- | +/- |
| 2055 Sprout Brook Road (State route 163) | Canajoharie | Montgomery | | 0.9 | <div></div> | +/- | - |

| Location | | | | Distance ² | Distance Zone | Project Visibility | |
|---|------------------------------------|----------------------|------------------------|--------------------------------------|---|--|---|
| Visually Sensitive Resource | Town | County | VP Number ¹ | Miles from Nearest Project Component | <div><div></div><div>●</div><div>●</div><div>●</div></div> <div>Foreground</div> <div>Midground</div> <div>Background</div> | +Visible - Not Visible +/- Partially Visible | |
| | | | | | | DEM Viewshed (Topography Only) | DSM Viewshed (Topography, Structures, and Vegetation) |
| Movable Dam 10/Lock E-14 - Spring St | Canajoharie, Palatine | Montgomery | | 1.6 | ● | +/- | - |
| Building Z (DOT PIN #2029.28.101) - 6696 Dutchtown Rd | Minden | Montgomery | | 2.0 | ● | +/- | +/- |
| 351 Groff Road | Palatine | Montgomery | | 2.4 | ● | +/- | +/- |
| 6710 State Route 5 | Palatine | Montgomery | 38 | 2.7 | ● | +/- | +/- |
| 254 Buel Road | Sharon | Schoharie | | 2.9 | ● | +/- | +/- |
| Building G2 (DOT PIN #2029.28.101) - 7047 Dutchtown Road | Minden | Montgomery | | 3.0 | ● | +/- | +/- |
| 771 Latimer Hill Road (cemetery located on Old Sharon Road [County Route 94]) | Canajoharie | Montgomery | | 3.1 | ● | +/- | +/- |
| H. Moyer Bridge | Minden | Montgomery | | 3.1 | ● | +/- | +/- |
| Otsquago Grange (Building E) | Minden | Montgomery | | 3.1 | ● | +/- | +/- |
| 5650 Ephrata Road (State Route 10) | Palatine | Montgomery | | 3.3 | ● | +/- | +/- |
| 5409 Ephrata Road (State Route 10) | Palatine | Montgomery | | 3.5 | ● | +/- | +/- |
| Building D2 (DOT PIN #2029.28.101) - 7145 Dutchtown Rd | Minden | Montgomery | | 3.5 | ● | +/- | +/- |
| North west corner of Blaine Road (County Route 91) and Mapletown Road (County Route 92) | Canajoharie | Montgomery | | 3.5 | ● | +/- | +/- |
| McKinley Road (County Route 42) between Caswell Road (County Route 45) and Brower Road | Palatine | Montgomery | | 3.6 | . | +/- | +/- |
| 130 Zeller Road | Sharon | Schoharie | | 3.6 | . | +/- | +/- |
| 6968 State Route 5 | Palatine, St Johnsville | Montgomery | | 3.7 | . | +/- | +/- |
| 5474 Ephrata Road | Palatine | Montgomery | 52 | 3.8 | . | +/- | +/- |
| 3651 McKinley Road (County Route 42) | Palatine | Montgomery | 68 | 4.1 | . | +/- | +/- |
| 265 Dillenback Road (County Route 43) | Palatine | Montgomery | | 4.2 | . | +/- | +/- |
| 844 Hickory Hill Road (County Route 33) | Palatine | Montgomery | | 4.6 | . | +/- | +/- |
| 643 New Turnpike Road (State Route 67) | Palatine, St Johnsville | Montgomery | | 4.9 | . | +/- | +/- |
| 4330Salt Springville Road | Cherry Valley | Otsego | | 4.9 | . | +/- | +/- |
| 400 Rappa Road | Root | Montgomery | | 5.0 | . | + | +/- |
| 937 Hickory Hill Road (County Route 33) | Palatine | Montgomery | 54 | 5.0 | . | +/- | - |
| National/State Historic Sites | | | | | | | |
| None in Study Area | | | | | | | |
| Designated Scenic Resources | | | | | | | |
| Rivers Designated as National or State Wild, Scenic, or Recreational | | | | | | | |
| None in Study Area | | | | | | | |
| Adirondack Park Scenic Vistas | | | | | | | |
| None in Study Area | | | | | | | |
| Sites, Areas, Lakes, Reservoirs or Highways Designated or Eligible as Scenic | | | | | | | |
| Revolutionary Trail Scenic Byway | Palatine, St Johnsville | Herkimer, Montgomery | 36, 37, 38, 39, 64, 71 | 1.7 | ● | +/- | +/- |
| Route 20 Scenic Byway | Cherry Valley, Sharon, Springfield | Otsego, Schoharie | 80, 82, 83, 84, 85 | 4.2 | . | +/- | +/- |
| Scenic Areas of Statewide Significance | | | | | | | |
| None in Study Area | | | | | | | |
| Other Designated Scenic Resources | | | | | | | |
| None in Study Area | | | | | | | |
| Public Lands and Recreational Resources | | | | | | | |
| National Parks, Recreation Areas, Seashores and/or Forests | | | | | | | |
| None in Study Area | | | | | | | |
| National Natural Landmarks | | | | | | | |

| Visually Sensitive Resource | Location | VP Number ¹ | Distance ² | Distance Zone | Project Visibility | | | |
|--|---|---|-----------------------|--------------------------------------|---|--|--------------------------------|---|
| | Town | | County | Miles from Nearest Project Component | ● Foreground ● Midground ● Background | +Visible - Not Visible +/- Partially Visible | DEM Viewshed (Topography Only) | DSM Viewshed (Topography, Structures, and Vegetation) |
| None in Study Area | | | | | | | | |
| National Wildlife Refuges | | | | | | | | |
| None in Study Area | | | | | | | | |
| Heritage Areas | | | | | | | | |
| Mohawk Valley Heritage Corridor | Canajoharie, Cherry Valley, Minden, Palatine, Root, Sharon, Springfield, St Johnsville, Stark | Herkimer, Montgomery, Otsego, Schoharie | 1-79, 87-156 | 0.0 | ● | +/- | +/- | |
| Erie Canalway National Heritage Corridor | Canajoharie, Minden, Palatine, Root, St Johnsville, Stark | Herkimer, Montgomery, Schoharie | 1-78, 87-156 | 0.0 | ● | +/- | +/- | |
| State Parks | | | | | | | | |
| None in Study Area | | | | | | | | |
| State Nature and Historic Preserve Areas | | | | | | | | |
| None in Study Area | | | | | | | | |
| State Forest Preserves | | | | | | | | |
| None in Study Area | | | | | | | | |
| Other State Lands | | | | | | | | |
| None in Study Area | | | | | | | | |
| Wildlife Management Areas & Game Refuges | | | | | | | | |
| None in Study Area | | | | | | | | |
| State Forests | | | | | | | | |
| None in Study Area | | | | | | | | |
| State Fishing/Waterway Access Site | | | | | | | | |
| Nelliston Boat Launch Site | Palatine | Montgomery | | 1.6 | ● | - | - | |
| Trails | | | | | | | | |
| NYS Canalway Trail | Canajoharie, Minden, Root | Herkimer, Montgomery | 72, 73, 93 | 1.1 | ● | +/- | - | |
| Bike Route 5 | Canajoharie, Minden, Root | Herkimer, Montgomery | 73, 74, 91, 92, 93 | 1.1 | ● | +/- | +/- | |
| NYS Canalway Water Trail | Canajoharie, Minden, Palatine, Root, St Johnsville | Herkimer, Montgomery | 34 | 1.3 | ● | +/- | - | |
| Waterfront Trail | Canajoharie | Montgomery | 34, 72 | 1.7 | ● | +/- | - | |
| Forest Preserve Users Snowmobile Trail | Canajoharie, Cherry Valley, Minden, Palatine, Root, Sharon, Stark | Herkimer, Montgomery, Otsego, Schoharie | 3, 15, 28, 49, 109 | 0.0 | ● | +/- | +/- | |
| Sharon Pathfinders Snowmobile Trail | Canajoharie, Cherry Valley, Sharon | Montgomery, Otsego, Schoharie | | 2.2 | ● | +/- | +/- | |
| Herkimer Co Trail & Trade Assoc Snowmobile Trail | Minden, Springfield, Stark | Herkimer, Montgomery, Otsego | 87 | 4.8 | ● | +/- | +/- | |
| Palisades Park | | | | | | | | |
| None in Study Area | | | | | | | | |
| Local Parks and Recreation Areas | | | | | | | | |
| Wiles Park | Minden | Montgomery | | 1.3 | ● | +/- | +/- | |
| NBT Park | Canajoharie | Montgomery | | 1.8 | ● | + | - | |
| Library Park | Canajoharie | Montgomery | | 1.9 | ● | + | - | |
| Arkell Park | Canajoharie | Montgomery | | 1.9 | ● | + | - | |
| Wintergreen Park | Canajoharie | Montgomery | | 2.0 | ● | +/- | - | |
| Waterfront Park and Canajoharie Boat Launch | Canajoharie | Montgomery | 34 | 2.0 | ● | +/- | - | |
| Canajoharie Country Club | Canajoharie | Montgomery | 76 | 0.6 | ● | +/- | +/- | |
| Publicly Accessible Conservation Lands/Easements | | | | | | | | |

| Visually Sensitive Resource | Location | | | VP Number ¹ | Distance ² Miles from Nearest Project Component | Distance Zone ● Foreground ● Midground ● Background | Project Visibility | |
|---|--|-----------------------|--|------------------------|--|--|---|-----------------------|
| | Town | County | ±Visible | | | | - Not Visible | +/- Partially Visible |
| | | | DEM Viewshed (Topography Only) | | | | DSM Viewshed (Topography, Structures, and Vegetation) | |
| None in Study Area | | | | | | | | |
| Rivers and Streams with Public Fishing Rights Easements | | | | | | | | |
| None in Study Area | | | | | | | | |
| Named Lakes, Ponds, and Reservoirs | | | | | | | | |
| Canajoharie Creek | Canajoharie, Cherry Valley, Minden | Montgomery, Otsego | 34 | 0.3 | ● | ±/- | ±/- | |
| Otsquago Creek | Minden, Stark | Herkimer, Montgomery | | 0.8 | ● | ±/- | - | |
| Mohawk River | Canajoharie, Minden, Palatine, Root, St Johnsville | Herkimer, Montgomery | 34 | 1.3 | ● | ±/- | - | |
| Bowmans Creek | Canajoharie, Minden | Montgomery | | 1.6 | ● | - | - | |
| Brimstone Creek | Canajoharie, Sharon | Montgomery, Schoharie | | 2.0 | ● | ±/- | - | |
| Fort Plain Reservoir | Palatine | Montgomery | | 2.5 | ● | + | ±/- | |
| Caroga Creek | Palatine | Montgomery | | 3.5 | ● | ±/- | ±/- | |
| Flat Creek | Canajoharie, Root | Montgomery | | 3.6 | ● | ±/- | - | |
| Mother Creek | St Johnsville | Montgomery | | 3.9 | ● | ±/- | ±/- | |
| Mill Creek | Palatine | Montgomery | | 4.7 | ● | - | - | |
| High-Use Public Areas | | | | | | | | |
| State, US, and Interstate Highways | | | | | | | | |
| SR 163 | Canajoharie, Minden | Montgomery | 154, 155, 156 | 0.0 | ● | ±/- | ±/- | |
| SR 10 | Canajoharie, Palatine, Sharon | Montgomery, Schoharie | 32, 48, 50, 51, 52, 65, 72, 73, 78, 79 | 0.1 | ● | ±/- | ±/- | |
| SR 80 | Minden, Palatine, Stark | Herkimer, Montgomery | | 0.8 | ● | ±/- | ±/- | |
| SR 5S | Canajoharie, Minden, Root | Montgomery | 73, 74, 91, 92, 93 | 1.2 | ● | ±/- | ±/- | |
| I 90 | Canajoharie, Minden, Root | Montgomery | 72 | 1.2 | ● | ±/- | ±/- | |
| SR 5 | Palatine, St Johnsville | Montgomery | 36, 37, 38, 39, 64, 71 | 1.7 | ● | ±/- | ±/- | |
| SR 162 | Canajoharie, Root | Montgomery, Schoharie | | 3.7 | ● | ±/- | ±/- | |
| US 20 | Cherry Valley, Sharon, Springfield | Otsego, Schoharie | 80, 82, 83, 84, 85 | 4.2 | ● | ±/- | ±/- | |
| SR 166 | Cherry Valley | Otsego | | 5.1 | ● | ±/- | ±/- | |
| Cities, Villages, and Hamlets | | | | | | | | |
| Village of Fort Plain | Canajoharie, Minden, Palatine | Montgomery | 92 | 0.5 | ● | ±/- | ±/- | |
| Village of Canajoharie | Canajoharie, Palatine | Montgomery | 34, 72, 73, 93 | 1.0 | ● | ±/- | - | |
| Village of Palatine Bridge | Canajoharie, Palatine | Montgomery | 35, 64, 65 | 1.4 | ● | ±/- | ±/- | |
| Village of Nelliston | Canajoharie, Minden, Palatine | Montgomery | 37 | 1.4 | ● | ±/- | ±/- | |
| Village of Ames | Canajoharie | Montgomery | 78 | 2.4 | ● | ±/- | - | |
| Hamlet of Salt Springville | Cherry Valley, Minden | Montgomery, Otsego | | 4.3 | ● | - | - | |
| Village of Sharon Springs | Sharon | Schoharie | 79 | 4.3 | ● | ±/- | ±/- | |
| Hamlet of Sprakers | Root | Montgomery | 74 | 4.4 | ● | ±/- | - | |
| Schools | | | | | | | | |
| ASH Nestle Road | Minden | Montgomery | 21, 153 | 0.0 | ● | + | ±/- | |
| ASH County Route 84 (Buel Road) | Canajoharie | Montgomery | 142 | 0.2 | ● | ±/- | ±/- | |
| ASH SR 163 | Canajoharie | Montgomery | | 1.1 | ● | - | - | |
| Fort Plain Junior-Senior High School | Minden | Montgomery | | 1.1 | ● | ±/- | - | |

| Location | | | | | Distance ² Miles from Nearest Project Component | Distance Zone <div><div></div>● Foreground</div> <div><div></div>● Midground</div> <div><div></div>● Background</div> | Project Visibility | |
|-------------------------------------|-------------|------------|------------------------|-----|--|--|--------------------------------|---|
| | | | | | | | +Visible | - Not Visible +/- Partially Visible |
| Visually Sensitive Resource | Town | County | VP Number ¹ | | | | DEM Viewshed (Topography Only) | DSM Viewshed (Topography, Structures, and Vegetation) |
| Harry Hoag Elementary School | Minden | Montgomery | | 1.1 | ● | | +/- | +/- |
| Canajoharie Central School District | Canajoharie | Montgomery | | 2.0 | ● | | +/- | - |
| ASH McKinley | Palatine | Montgomery | | 5.0 | ● | | - | - |
| Sharon Springs Central School | Sharon | Schoharie | | 5.2 | ● | | - | - |
| Locally Identified Resources | | | | | | | | |
| None in Study Area | | | | | | | | |